4 PILLARS OF STRENGTH, VITALITY, AND JOY

aging WITH grace



bZen Yoga

Emily A. Walsh Ribeiro

© 2026 bZenYoga, Inc. | All rights reserved.

Anti - Aging



You might have noticed this phrase — ‘anti-aging’ — in ads, products, even in the title of this presentation when I first created it.

But let me be clear:
I don’t believe in anti-aging.
Aging isn’t something we can stop.
It’s not a disease. It’s not a flaw.
It’s a privilege. A process. A progression.

What I do believe in is aging consciously, gracefully, and joyfully.

And that’s what we’re here to talk about today.

Reframe the Narrative:
Anti-aging says fight the process.
Graceful aging says honor the journey.

This presentation isn’t about:

- Denying the natural changes of age
- Pretending we’re 25 again
- Fixing, hiding, or erasing

© 2026 bZenYoga, Inc. | All rights reserved.

Anti - Aging



It’s about:

- Supporting the body in every stage of life
- Staying strong, clear, and vibrant
- Feeling empowered by what we can do — instead of defeated by what we can’t
- Reclaiming joy, radiance, and connection as part of your health plan

Aging doesn’t take away your power.
It reveals it — when you know how to support it.

So throughout our time together, I’ll be sharing the 4 Pillars that support Strength, Vitality, and Joy — not by resisting aging, but by working with your body in a more natural, empowered way.

© 2026 bZenYoga, Inc. | All rights reserved.

THE MYTH *about aging*

Aging With Grace *Isn't* About:

- Staying Young
- Looking Perfect
- Avoiding Change

It *IS* About:

- Feeling strong
- Staying Mobile
- Enjoying Life



© 2026 bZenYoga, Inc. | All rights reserved.

THE MYTH *about aging*

WITH PROPER VITAMIN & MINERAL INTAKE, YOUR BODY HAS THE POTENTIAL TO LIVE

140 years



© 2026 bZenYoga, Inc. | All rights reserved.



My name is Emily, and I'm a yoga Instructor, health & wellness coach, and published author with more than 30 years of experience working with people across all ages and stages of life.

To give you an idea of the range I work with — my youngest student was just 4 weeks old, and my oldest is 105.

So if you're somewhere in between — you're in exactly the right place. 😊

I designed and currently manage a yoga studio that was recently voted Best Studio in Orlando, and over the years, I've guided thousands of students not just in movement, but in cultivating resilience, vitality, and joy — especially as we age.

What I've learned is this:
Aging gracefully doesn't mean avoiding change — it means having the right support to navigate it.

Today I'll be sharing with you what I call the 4 Pillars of Strength, Vitality, and Joy — a simple, practical framework to support your body, your mind, and your spirit at any age.

We'll explore:

- Natural wellness and nourishment
- Gentle, functional movement
- Mindset tools to reframe how we see aging
- And the deep power of human connection

We'll even do a little chair yoga together — nothing fancy, just movements anyone can do — and you'll leave with a free eGuide that includes all the tools we cover.

This isn't a lecture full of 'shoulds' — this is about giving you ideas, practices, and encouragement to feel better in the body you have, right now.
Are you ready to begin?

© 2026 bZenYoga, Inc. | All rights reserved.

The 4 PILLARS

Of Aging With Grace

- Nourishment
- Movement
- Mindset
- Connection






© 2026 bZenYoga, Inc. | All rights reserved.

The 4 Pillars

Of Aging With Grace

These pillars are the foundation for feeling strong, vibrant, and supported as we move through the natural changes of aging.

They are:

1. Nourishment – What we feed ourselves physically, emotionally, and energetically
2. Movement – How we keep our bodies flexible, functional, and alive
3. Mindset – The thoughts we choose, and how we speak to ourselves as we change
4. Connection – Our lifeline — to others, to purpose, and to ourselves

Each one of these pillars supports the others.

And you don't have to be perfect in any of them.
But when we give each one just a little bit of attention... we create a very strong foundation for health, happiness, and confidence.

You don't need more willpower. You need more support — and that's exactly what these pillars provide.

Let's begin with the first one: Nourishment.

© 2026 bZenYoga, Inc. | All rights reserved.

Nourishment

Why Nourishment Matters More With Age

As we age, nourishment becomes less about calories or diets — and more about cellular support, energy, and vitality.

Think of it this way:
When we're younger, our bodies are more forgiving. We can skip meals, live on coffee, or recover quickly from a night of poor sleep or a nutrient-lacking day.

But as we move through midlife and beyond, our systems — digestion, hormones, immune response — all begin to slow down and become more sensitive.

That's not a problem... it's just a signal.
It's our body asking us to nourish more intentionally.

What's Different Now?

- Our digestion becomes less efficient — meaning we may absorb fewer nutrients even if we eat the same.
- Our need for protein increases to support muscle mass and tissue repair.
- We may need fewer calories, but higher nutrient density.
- The body becomes more reactive to inflammation, dehydration, and blood sugar swings.

So no, it's not just your imagination. You actually do need more support now — and that's not weakness, it's wisdom.

© 2026 bZenYoga, Inc. | All rights reserved.

Nourishment

Why Nourishment Matters More With Age

The Good News?
You don't need a complete food overhaul.

Just small, powerful shifts like:

- Eating more colorful, real foods
- Prioritizing hydration and minerals
- Supporting digestion with herbs or fermented foods
- Adding a little more protein and healthy fat to your day

These changes give your body the tools it needs to repair, replenish, and thrive.

Nourishment is not about discipline.
It's about care — giving your body what it's truly asking for.

Next, we'll dive into how to do that with simple, natural supports that can make a big difference.

© 2026 bZenYoga, Inc. | All rights reserved.

Nourishment

Nourish From Within

We often think of nourishment as just the food on our plate — and of course, food matters.

But to truly feel strong and supported as we age, we have to go deeper than food.

We have to nourish from within.

What Does That Mean?

It means looking at the inner terrain — the parts of our body and health that don't always get as much attention, but absolutely impact how we feel day-to-day:

- Minerals and micronutrients that support cellular repair
- Gut health, which affects everything from immunity to mood
- Hydration, not just with water but with electrolyte balance
- Hormone and nervous system support, which helps with energy, sleep, and mood
- Stress resilience, which protects your body from premature wear and tear

Nourishing from within means creating an internal environment where your body feels safe, resourced, and supported.

© 2026 bZenYoga, Inc. | All rights reserved.

Nourishment

Nourish From Within

Small Shifts That Go a Long Way:

- Add a trace mineral drop to your water for hydration that actually reaches your cells
- Drink pau d'arco tea or herbal infusions that support immunity and detox gently
- Include fermented foods or a gentle probiotic to support digestion
- Choose nutrient-dense foods like leafy greens, wild-caught fish, nuts, seeds, and bone broth
- Avoid over-supplementing — focus on absorption and quality over quantity

Your body already knows how to heal and replenish — it just needs the raw materials.

When you nourish from within, everything on the outside starts to reflect that glow — your energy, your skin, your clarity, your sense of calm.

Next, we'll move into the natural supports that help bring these ideas to life.

© 2026 bZenYoga, Inc. | All rights reserved.



© 2026 bzenyoga, Inc. | All rights reserved.

You might be thinking, “But I eat healthy. I choose whole foods. I make good choices.”

And that’s wonderful — keep doing that.
But here’s the part many people don’t realize:
Even the healthiest foods today don’t contain the nutrients they did 50 years ago.

Why?
“It’s not you — it’s the soil.”
Due to decades of unsustainable farming practices, mass production, and overuse of land, our soil has become depleted of essential minerals and microbes.

When the soil is depleted, the plants grown in it have:

- Less magnesium, calcium, zinc, and iron
- Fewer phytonutrients and trace elements
- Lower antioxidant content

Even organic produce can still be lacking in key minerals unless it’s grown in rich, biodiverse soil.

What This Means:
You could eat a beautiful, healthy meal...
...and still not get the deep nourishment your body needs to heal, repair, and thrive.
Especially as we age, and absorption naturally slows down, we need to replenish with intention.

This isn’t about fear — it’s about support. If your food isn’t doing all the work anymore, your wellness tools need to step in.

That’s why the next part of this pillar — natural supports like trace minerals, herbs, and smart supplementation — can make such a powerful difference.
They fill the gaps that our modern food system can’t.
Let’s look at what those supports are — and how to use them simply and safely.

© 2026 bZenYoga, Inc. | All rights reserved.

Trace Minerals

The REAL Fountain of Youth

When people ask me, “What’s your secret to glowing skin, better sleep, energy, less inflammation?

They usually expect a fancy product or complicated protocol.
But honestly?

One of the most overlooked, yet powerful, foundations of health is something incredibly simple:
Trace minerals.

What Are Trace Minerals?
Trace minerals are tiny — but mighty — nutrients that your body needs in small amounts to function properly.

They help with:

- Cellular hydration
- Bone strength
- Hormone balance
- Energy metabolism
- Hair, skin, and nail health
- Mood regulation
- Enzyme and nervous system function

Think of them as spark plugs for your body. Without them, nothing fires correctly.

© 2026 bZenYoga, Inc. | All rights reserved.

Trace Minerals

The REAL Fountain of Youth

Why You Might Be Deficient

- Soil depletion (as we covered)
- Filtered or bottled water (which often removes minerals)
- Age-related decline in absorption
- Chronic stress and caffeine, which deplete minerals
- Common medications that interfere with mineral uptake

How to Replenish

The good news? It's easy to start restoring your mineral levels:

- Add trace mineral drops to your water once or twice a day
- Try mineral-rich sea salts (like Celtic or Himalayan) in your food
- Enjoy herbal mineral infusions (like nettle or red raspberry leaf tea)
- Eat more mineral-dense foods like seaweed, dark leafy greens, nuts, and seeds

Sometimes the most powerful change isn't adding more — it's adding back what's missing.

I often say, hydration is more than water — it's minerals.
Without minerals, water can't reach your cells effectively, and you may still feel tired, foggy, or depleted, even if you're drinking a lot.

© 2026 bZenYoga, Inc. | All rights reserved.

Trace Minerals

The REAL Fountain of Youth

- Chromium - Regulates blood sugar
- Copper - Needed for Iron metabolism,
  * lack of Copper turns hair grey
- Fluoride - Strong bones and teeth
- Iodine - Growth, development, metabolism
- Iron - Energy metabolism
- Manganese - Activates metabolism enzymes
- Molybdenum - Prevents toxin build up
- Selenium - Antioxidant
- Zinc - Boosts immune system

© 2026 bZenYoga, Inc. | All rights reserved.

Vitamin D

Sunshine Savior

Let's talk about another powerful nutrient that your body absolutely relies on as you age — but most people don't get enough of it.

You've probably heard of Vitamin D as the "sunshine vitamin." But what you may not realize is just how deeply it impacts your overall vitality.

Why Vitamin D Matters So Much
Vitamin D is essential for:

- Bone density & fracture prevention
- Mood regulation (think seasonal blues & anxiety)
- Immune system strength
- Inflammation control
- Muscle recovery and fall prevention
- Even hormone balance and brain health

Think of Vitamin D as the nutrient that keeps you upright, emotionally steady, and physically strong.

© 2026 bZenYoga, Inc. | All rights reserved.

Vitamin D

Sunshine Savior

Why Many People Are Deficient

Even if you spend time outside, many people over 50 are still low in Vitamin D due to:

- Wearing sunscreen (which blocks absorption)
- Aging skin, which doesn't synthesize it as efficiently
- Living in less sunny climates or being indoors often
- Poor gut absorption or kidney function
- Limited intake from food sources (few foods contain enough)

What to Do

- Ask your doctor for a simple blood test to check your levels
- Consider supplementing with Vitamin D3 (ideally with K2 for bone support)
- Get morning sunlight on your skin for at least 10–15 minutes when possible
- Eat D-rich foods like salmon, sardines, egg yolks, and mushrooms
- Pair Vitamin D with healthy fats for better absorption

Sometimes lifting your mood or reducing joint pain isn't about adding more exercise — it's about topping off your D levels.

© 2026 bZenYoga, Inc. | All rights reserved.

Vitamin D

Sunshine Savior

Low Vitamin D can leave you feeling tired, achy, and emotionally low — and many people go years without knowing they're deficient.

But it's one of the easiest things to test and fix.
That one small step can ripple out into big results.

© 2026 bZenYoga, Inc. | All rights reserved.

Vitamin C

Nature's Miracle

When you hear Vitamin C, what do you think of?
Usually colds, right?

But the truth is — this humble little nutrient is doing so much more behind the scenes.
It's not just an immune booster...
Vitamin C is one of nature's most powerful healers — and it becomes even more important as we age.

What Vitamin C Does in the Body

- Supports collagen production – essential for skin, joints, tendons, and even blood vessels
- Boosts immunity – your body uses more of it during stress or illness
- Acts as an antioxidant – protecting your cells from damage and aging
- Speeds tissue repair – helpful after injury, surgery, or strain
- Supports adrenal health – your body burns through C rapidly during stress
- Enhances iron absorption – especially helpful for women

Think of Vitamin C as the body's repairman, antioxidant, and glow booster — all in one.

© 2026 bZenYoga, Inc. | All rights reserved.

Vitamin C

Nature's Miracle

Why It Matters More With Age

As we get older, our natural collagen production declines, and oxidative stress increases.

That means we need more of the very thing that helps rebuild, protect, and restore us.

And because C is water-soluble, we can't store it — we need a fresh supply daily.

Best Ways to Get It

- Eat colorful fruits and vegetables: citrus, bell peppers, strawberries, kiwi, broccoli
- Try herbal sources: rose hips, camu camu, amla, elderberry
- Consider a gentle liposomal C or whole-food C powder (especially in winter or when under stress)
- Add lemon or lime juice to water for a simple, alkalizing dose

You don't need megadoses — you just need daily support.

If you've noticed slower healing, more joint stiffness, or dull skin —Vitamin C might be one of the easiest ways to support your body from the inside out.

© 2026 bZenYoga, Inc. | All rights reserved.

Magnesium

Nature's Miracle

Magnesium is one of those nutrients that doesn't get nearly enough attention — but it might just be the missing link in how your body handles aging, stress, sleep, and recovery.

If I had to pick one nutrient to recommend to almost everyone, it would be magnesium.

It's involved in over 300 biochemical reactions in your body — and yet, most of us are not getting nearly enough.

Why Magnesium Matters (Especially As We Age)
Magnesium helps with:

- Sleep and nervous system regulation
- Muscle relaxation and cramp prevention
- Heart rhythm and blood pressure control
- Bone density and calcium absorption
- Mood balance and stress recovery
- Digestive function and regularity
- Blood sugar regulation
- And even hormone and brain health!

If you've been feeling tired, tense, constipated, foggy, or wired-but-tired — magnesium may be the quiet fix you need.

© 2026 bZenYoga, Inc. | All rights reserved.

Magnesium

Nature's Miracle

Why Deficiency Is So Common

- Soil depletion = less magnesium in our food
- Stress, caffeine, alcohol, and sugar burn through magnesium
- Common medications can deplete it
- Absorption declines with age
- Sweating, exercise, and digestive issues increase loss

Even if you eat magnesium-rich foods, your body might still be running low.

How to Replenish

- Eat magnesium-rich foods like leafy greens, avocados, pumpkin seeds, dark chocolate, bananas, and legumes
- Try a magnesium powder (like magnesium glycinate or citrate) in warm water before bed
- Take Epsom salt baths or use a magnesium oil spray on sore muscles
- Choose magnesium in forms your body can absorb well — avoid cheap versions like magnesium oxide

Magnesium is not just for relaxation — it's for resilience.

I've had students who added just one magnesium-rich drink at night — and within days, they noticed deeper sleep, fewer night cramps, calmer digestion, and less anxiety. It's that powerful.

© 2026 bZenYoga, Inc. | All rights reserved.

Collagen

Firm Believer

You've probably heard about collagen — it's definitely become a buzzword.

But collagen isn't just about wrinkle creams or fancy powders. It's one of the most structural, supportive, and vital proteins in your entire body.
And I'll be honest — I'm a firm believer.

What Is Collagen?
Collagen is the most abundant protein in the body.

It acts like the "glue" that holds your tissues together — including:

- Skin (firmness, elasticity, hydration)
- Joints (cushioning, mobility, recovery)
- Bones (strength and flexibility)
- Hair & nails (growth, thickness)
- Gut lining (healing and sealing the digestive tract)
- Tendons, ligaments, and fascia

When your collagen declines, things start to feel a little looser — inside and out.

© 2026 bZenYoga, Inc. | All rights reserved.

Collagen

Firm Believer

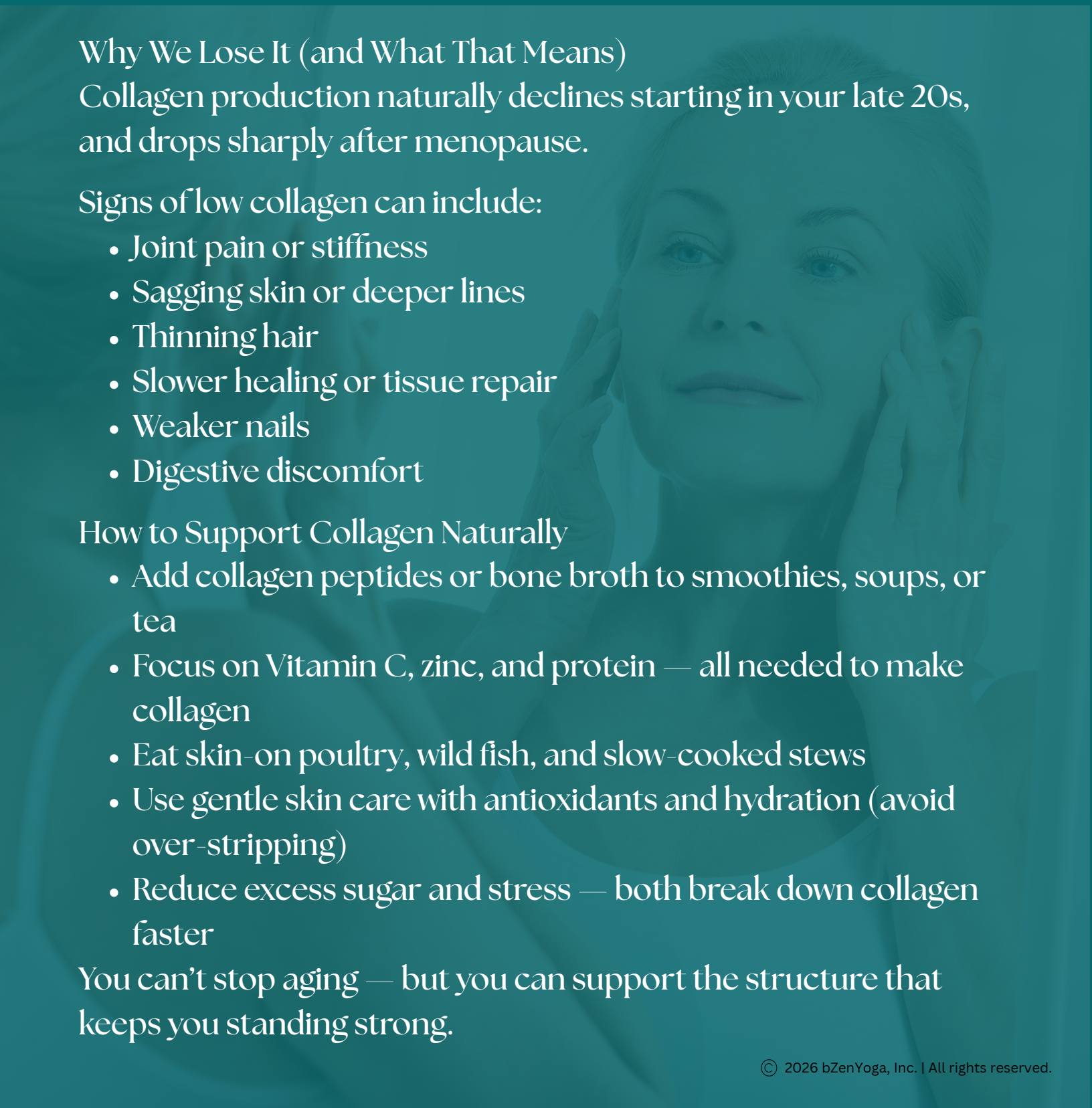

Why We Lose It (and What That Means)

Collagen production naturally declines starting in your late 20s, and drops sharply after menopause.

Signs of low collagen can include:

- Joint pain or stiffness
- Sagging skin or deeper lines
- Thinning hair
- Slower healing or tissue repair
- Weaker nails
- Digestive discomfort

How to Support Collagen Naturally

- Add collagen peptides or bone broth to smoothies, soups, or tea
- Focus on Vitamin C, zinc, and protein — all needed to make collagen
- Eat skin-on poultry, wild fish, and slow-cooked stews
- Use gentle skin care with antioxidants and hydration (avoid over-stripping)
- Reduce excess sugar and stress — both break down collagen faster

You can't stop aging — but you can support the structure that keeps you standing strong.

© 2026 bZenYoga, Inc. | All rights reserved.

Probiotics

Skin + Mood + Immunity

Probiotics are often talked about for digestion — but that's just the beginning.

The truth is, your gut isn't just where food is digested.
It's where a large part of your immune system, mood regulation, and even skin health begins.

That's why we say: take care of your gut, and your gut will take care of you.

Why Probiotics Matter More With Age
As we age, our gut bacteria naturally become less diverse due to:

- Antibiotics and medications
- Processed food
- Stress
- Environmental toxins
- Hormonal changes
- Reduced stomach acid (common over 50)

This can lead to:

- Bloating, irregular digestion
- Weakened immunity
- Increased inflammation
- Brain fog or mood swings
- Skin breakouts or dryness
- Lower nutrient absorption

© 2026 bZenYoga, Inc. | All rights reserved.

Probiotics

Skin + Mood + Immunity

A sluggish gut affects your entire system — not just your stomach.

How Probiotics Help
Healthy gut flora can:

- Calm inflammation in the skin (eczema, rosacea, acne)
- Lift mood by supporting serotonin production (90% is made in the gut!)
- Boost immunity by strengthening your defense systems
- Improve digestion and nutrient absorption
- Support hormone balance by helping the body detox properly
- Even reduce cravings and blood sugar spikes

Simple Ways to Support Gut Health

- Eat fermented foods: yogurt (unsweetened), kefir, sauerkraut, kimchi, miso, tempeh
- Sip on apple cider vinegar diluted in water before meals
- Take a broad-spectrum probiotic supplement if you're not eating fermented foods regularly
- Include prebiotics (fiber from plants like bananas, garlic, onions, oats) — they feed the good bacteria
- Reduce sugar and artificial sweeteners (they harm healthy bacteria)

Probiotics are not a trend — they're your inner ecosystem. Feed it well.

© 2026 bZenYoga, Inc. | All rights reserved.

Hormone Support

Reclaiming Balance

As we age, it's natural for hormones to shift —but that doesn't mean we have to suffer through it or feel like strangers in our own bodies.

Whether you're navigating perimenopause, postmenopause, or andropause — reclaiming hormonal balance is about listening to your body and supporting it with care, not control.

Why Hormone Balance Matters
Hormones regulate everything from:

- Energy and sleep
- Mood and memory
- Metabolism and weight
- Muscle tone and bone strength
- Libido and skin elasticity
- Stress response and inflammation

When they're off, you might feel:

- Foggy, irritable, or anxious
- Tired but wired
- Prone to weight gain or hot flashes
- Disconnected from your body
- Low in motivation or mood

If you've felt like your body is operating on a new set of rules — it is. And you're not alone.

© 2026 bZenYoga, Inc. | All rights reserved.

Hormone Support

Reclaiming Balance

Gentle Ways to Support Hormonal Balance

Without jumping straight to medication (though that's a valid option for some), here are natural ways to support balance:

- Regulate blood sugar with steady meals, protein, and fiber
- Reduce chronic stress with breathwork, yoga, rest, and boundaries
- Seed cycling (flax and pumpkin for estrogen, sesame and sunflower for progesterone)
- Herbal allies like ashwagandha, maca, vitex, and red clover
- Support your liver (detox is how hormones leave the body!) — with dandelion tea, leafy greens, lemon water
- Prioritize sleep — your hormones reset at night
- Add healthy fats (like avocado, olive oil, nuts) to support hormone production
- Move gently and consistently — intense workouts can spike cortisol and worsen imbalance

Hormone support isn't about chasing youth.
It's about helping your body adapt to a new rhythm with grace.

You don't need to be a hormone expert — you just need to notice how your body responds.

Small, consistent shifts in nourishment, stress, sleep, and herbal support can make a big difference.

© 2026 bZenYoga, Inc. | All rights reserved.

Herbal Remedies

Natural Longevity

When we think of aging gracefully, we often think of what we're losing — strength, energy, clarity.

But nature has a way of gently restoring us.
Herbs have been trusted for centuries to support vitality, calm, and healing.

Not in a quick-fix way, but in a daily, nourishing, long-game way.
They remind our bodies what balance feels like —
offering support for our nervous system, digestion, joints, skin, hormones, and immune health.

Gentle Longevity Herbs to Know
Here are some of my favorite natural allies that support aging with grace:

- Ashwagandha – stress resilience, hormone & adrenal support
- Holy Basil (Tulsi) – uplifting, calming, supports blood sugar & mood
- Pau d'Arco tea – antifungal, immune support, great for skin & gut
- Nettle leaf – mineral-rich, supports kidneys, bones & joints
- Red clover – supports skin elasticity, hot flashes & gentle hormone balance
- Dandelion root – natural detox, liver & digestion support
- Chamomile & Lemon Balm – calm the nervous system, support sleep

© 2026 bZenYoga, Inc. | All rights reserved.

Herbal Remedies

Natural Longevity

- Elderberry – immune defense during seasonal changes
- Ginger – circulation, digestion, joint comfort, anti-inflammatory
- Turmeric – reduces inflammation, supports joints, brain & liver health
- Cilantro – natural detoxifier, especially for heavy metals
- Parsley – rich in vitamin C, supports kidneys and digestion
- Basil – antibacterial, calming, supports digestion and hormone balance
- Rosemary – brain clarity, memory, circulation
- Sage – supports memory, mood, hot flashes
- Horsetail – rich in silica for skin, bones, hair & nails

These herbs aren't just remedies — they're rituals. Little gifts you give your body each day.

How to Start Simply

- Drink an herbal tea daily — try rotating blends based on the season or your body's needs
- Cook with herbs: basil, sage, rosemary, turmeric, parsley — they're medicine in your meals
- Try tinctures or capsules for targeted support like sleep or inflammation
- Make infused water with ginger, lemon, or herbs for a mineral-rich boost

© 2026 bZenYoga, Inc. | All rights reserved.

Herbal Remedies

Natural Longevity

- Always choose high-quality, organic or wildcrafted sources when possible

You don't need to become an herbalist —
just start with one or two plants that speak to you.
Over time, they'll become trusted allies in your wellness journey.

© 2026 bZenYoga, Inc. | All rights reserved.

Gentle Detox

Support Your Systems

Let's talk about detox — but not the juice cleanse, extreme fast, or trendy supplement kind.

Your body is already brilliantly designed to detox —
every single day, your liver, kidneys, lymphatic system, and skin are working to process and eliminate waste.

Detoxing isn't a one-time event.
It's a daily function — and we can support it gently and naturally.

Why Detox Support Matters More as We Age
As we get older:

- Our liver and kidneys may become slower to process toxins
- We may be taking more medications that create a higher detox burden
- We've had more years of exposure to environmental toxins, pesticides, plastics, etc.
- Digestion slows down, which affects elimination
- Lymphatic flow can become sluggish with less movement

This can lead to:

- Fatigue or brain fog
- Headaches or skin issues
- Digestive trouble
- A feeling of heaviness or stagnation

© 2026 bZenYoga, Inc. | All rights reserved.

Gentle Detox

Support Your Systems

Gentle Ways to Support Daily Detox

Think of these as small, daily nudges to help your body release what it no longer needs.

- Start your day with warm lemon water
- Sip dandelion root tea, milk thistle, or pau d'arco tea for liver support
- Eat fiber-rich foods: chia, flax, leafy greens, lentils, and cooked veggies
- Get in light movement to stimulate lymphatic flow (walking, stretching, rebounding)
- Dry brushing the skin before a shower helps circulation and detox
- Breathe deeply — exhale is one of the body's detox pathways
- Add detox-supporting herbs: parsley, cilantro, turmeric, ginger
- Make sure you sweat regularly — even gentle movement or sauna helps

If you're breathing, moving, and eliminating — you're detoxing.

You don't need a 'cleanse.'
You just need to create an environment where your body feels safe and supported enough to let go.

© 2026 bZenYoga, Inc. | All rights reserved.

PAU D'ARCO

Mystical Medicinal

Now, I want to share something close to my heart — a plant that I consider one of nature's most mystical healers:
Pau D'Arco.

This sacred bark comes from a flowering tree in the Amazon rainforest.
For generations, it's been used by indigenous peoples to support the immune system, digestion, and overall vitality.

But to me, it's more than a supplement...
It's a ritual.
A gentle daily tea that speaks to the body in whispers, not shouts."

What Pau D'Arco Supports:

- Strengthens immunity — especially helpful during cold/flu season
- Fights candida and fungal overgrowth
- Supports the gut microbiome and digestion
- Reduces inflammation
- Can gently clear skin issues (eczema, acne, rashes)
- May support detoxification and liver health
- Some even find it soothes joint pain and supports energy

I think of it as an internal cleanse — but one that respects the body's rhythms.

© 2026 bZenYoga, Inc. | All rights reserved.

PAU D'ARCO

Mystical Medicinal

How to Use It

- Drink 1 cup of Pau D'Arco tea daily as a gentle wellness practice
- Use a high-quality, organic source (loose bark or tea bags)
- Simmer the bark for 15–20 minutes for full medicinal effect
- Optionally, blend with herbs like ginger, lemon balm, or peppermint

Gentle Words of Caution

- Not recommended during pregnancy or with certain medications (check with your doctor)
- Listen to your body — if detox symptoms feel too strong, ease into it

I include Pau D'Arco in my personal routine because it helps me feel clear, grounded, and supported — especially during seasonal transitions, after travel, or when I need an extra layer of immune and gut strength.

It's one of those gifts from the earth that asks very little...
but gives so much.

© 2026 bZenYoga, Inc. | All rights reserved.

Nourishment

Nourish From Without

Earlier, we talked about nourishing from within — with minerals, vitamins, herbs, and real food.

But we also nourish ourselves from the outside in.
And no, I don't just mean skin cream.
I mean touch, beauty, movement, breath, pleasure, and the environments we live in.

What you surround yourself with becomes part of your wellness."

What Does It Mean to "Nourish from Without"?
Ask yourself:

- What are you breathing in every day?
- What are you putting on your skin?
- What does your space feel like?
- Are your senses being soothed... or overwhelmed?

Nourishment from without includes:

- Clean, natural skincare that supports your largest organ — your skin
- Essential oils or herbs that uplift and calm through scent
- Warm baths, soft fabrics, sunlight, nature
- Massage, self-touch, or body brushing to support lymph and calm

© 2026 bZenYoga, Inc. | All rights reserved.

Nourishment

Nourish From Without

- Beauty rituals that help you feel expressed, seen, and honored

Your skin and senses are part of your nervous system — what you put on and around your body matters.

Practical Ways to Nourish From Without

- Use natural oils (like coconut, sesame, or rosehip) for moisturizing and self-massage
- Try dry brushing before showers to energize and exfoliate
- Choose gentle, plant-based skincare and makeup — your skin absorbs what you put on it
- Diffuse or wear essential oils like lavender, frankincense, or citrus for calm and clarity
- Create a morning or evening ritual with music, candles, or tea — that's nourishment, too
- Surround yourself with textures, colors, and sounds that make you feel at home in your body

Beauty isn't something we chase — it's something we create through presence, care, and reverence for our senses.

To age gracefully is to stay in relationship with your body — not just as a vehicle, but as a sacred space.

© 2026 bZenYoga, Inc. | All rights reserved.

Nourishment

Natural Support for Skin, Detox & Calm

Let's bring it back to the outside in.
When we think about detox, skin, and stress, we often focus on what we put in.

But today, I want to invite you to think about how you can support your body through the external world — through what you touch, smell, soak in, and surround yourself with.

Your skin, senses, and breath are all pathways of healing.

External Practices for Skin Support

- Use natural oils like rosehip, coconut, or calendula to gently nourish and protect the skin
- Try dry brushing before a shower to exfoliate and stimulate lymphatic flow
- Practice a weekly oil massage (abhyanga) for skin tone, circulation, and nervous system calm
- Use cool jade rollers or gua sha to support lymph and skin texture
- Choose clean, plant-based skincare with no harsh chemicals or artificial fragrance

🍵 Gentle Detox from the Outside In

- Take Epsom salt or magnesium baths to draw out tension and support mineral absorption
- Enjoy clay or charcoal face masks for skin detox
- Use sweat as medicine — saunas, warm walks, or just dancing in your living room

© 2026 bZenYoga, Inc. | All rights reserved.

Nourishment

Natural Support for Skin, Detox & Calm

- Try castor oil packs on the belly or liver area to support elimination pathways
- Spend time in nature — trees, sunlight, and fresh air all support detox energetically and physically

External Calming Rituals

- Diffuse or wear calming essential oils like lavender, neroli, frankincense, or bergamot
- Create a bedtime ritual with warm compresses, soothing scents, and soft lighting
- Use a weighted blanket or wrap to signal safety to your nervous system
- Ground with bare feet on the earth, or sit with your back against a tree
- Let your space support your calm — declutter, add plants, soften the light, play peaceful music

Your nervous system doesn't only respond to thoughts — it responds to your environment.

Nourishment isn't just food. It's also scent. Texture. Warmth. Rhythm. Stillness.

When you tend to your outer environment with intention, your inner world begins to feel more balanced too.

© 2026 bZenYoga, Inc. | All rights reserved.

Skin Glow

Smooth radiant skin

Let's talk about skin. Not because we're chasing youth, but because we're choosing to nourish the skin we're in.

As we age, our skin naturally becomes thinner, drier, and slower to renew. But that doesn't mean we have to accept dullness or discomfort.
There are three simple tools I love that help the skin stay hydrated, bright, and soft, without a 10-step routine or expensive products.

1. Rosehip Oil
This is a natural source of vitamin A and essential fatty acids, and it's especially good for mature skin.
It helps reduce the appearance of fine lines, softens sun spots, and gives your skin a healthy glow, without clogging pores.
You just massage a few drops into clean skin before bed. That's it. It's one of the simplest, most effective steps you can take.

2. Hyaluronic Acid
"his isn't an acid in the scary chemical sense. It's something your body already makes.
Hyaluronic acid holds up to 1,000 times its weight in water, so it's one of the best ingredients for restoring hydration to dry, aging skin.
Use it after cleansing and before your moisturizer. It acts like a sponge, helping your skin hold onto water and feel more plump and smooth.

3. Vitamin C Serum
Vitamin C helps protect the skin from environmental stress and supports collagen production, which declines naturally as we age.
It can brighten your skin, reduce dark spots, and help even out tone.
I like to think of it as a skin awakener, giving your face a little boost of clarity.

You don't need to 'fight aging skin.'
You just need to understand what it's asking for, more moisture, more nourishment, and more care.

These three ingredients do just that simply, affordably, and naturally.

© 2026 bZenYoga, Inc. | All rights reserved.

Realxation

Essential Oils

Relaxation isn't a luxury — it's essential.
As we age, the body holds onto stress more deeply — in the muscles, the joints, and even the skin.

One of the simplest and most beautiful ways to invite relaxation into your daily life is through essential oils.

These natural plant extracts support:

- 🌿 Nervous system balance
- 🌿 Emotional calm
- 🌿 Sleep quality
- 🌿 Respiratory and immune health

How to Use Them

You don't need to be an expert or have a diffuser (though that's lovely too). Here are a few easy ways to use oils:

- Place a drop on your palms, rub them together, and inhale
- Add a few drops to a warm bath or shower floor
- Mix with a carrier oil (like coconut or almond) and massage into shoulders, neck, or feet
- Dab onto a cotton ball near your pillow for sleep support

© 2026 bZenYoga, Inc. | All rights reserved.

Realxation

Essential Oils

- Lavender - anti-oxidant regenerates new skin cells, aids in elasticity
- Frankincense - anti-carcinogenic, anti-inflammatory, hormone balancer, tones skin
- Peppermint – Uplifting and cooling. Great for mental clarity, headaches, or hot flashes.
- Geranium - regulates sebum for balanced skin & hair
- Rosehip - boost collagen, hydrates & brightens skin, protects against sun damage
- Rosemary - increased cell circulation, hair growth

© 2026 bZenYoga, Inc. | All rights reserved.

Movement

Why Movement = Medicine

The best kind of movement is the one you actually do — and enjoy.

We're now entering the second pillar of graceful aging: Movement.
And I want to start with a reframe:
Movement isn't just about burning calories or staying thin.
Movement is medicine — for your joints, your mood, your brain, and your soul.

What Movement Does for You:
Even gentle, daily movement can help:

- Improve circulation and deliver nutrients to your cells
- Strengthen bones and protect against osteoporosis
- Support balance and reduce fall risk
- Improve sleep, digestion, and mood
- Stimulate your lymphatic system to naturally detox
- Sharpen your memory and focus

When you move your body, you're telling your brain: I'm alive. I'm adaptable. I'm not done yet.

Accessible, Not Aggressive
You don't need hour-long workouts or intense routines.
In fact, for many of us over 40, less impact and more intention is the key.
That's why I love chair yoga, gentle stretching, and functional movement — they're approachable, sustainable, and they feel good.

Movement Is Emotional, Too
Movement also helps release emotional tension stored in the body.
It's not just about your spine — it's about your spirit.

© 2026 bZenYoga, Inc. | All rights reserved.

Movement

What counts as Movement

When we hear the word exercise, many of us imagine going to the gym or doing a long, sweaty workout.
But the truth is — movement doesn't have to be formal to be effective.
As we age, the key is consistency, not intensity.

So What Does Count?
Movement = Anything that gets your body moving and your blood flowing.

Here are just a few examples that absolutely count:

- Taking a walk (even around the house!)
- Chair yoga or stretching during TV commercials
- Gardening or sweeping
- Dancing while you cook
- Getting on and off the floor (yes, it's functional and it counts!)
- Toe taps, ankle rolls, shoulder shrugs
- Standing up and sitting down from a chair — slowly and mindfully
- Breathing with movement (like arm lifts or spinal twists)

If it brings circulation, mobility, and a sense of ease — it counts.

Movement is not all-or-nothing.
Every bit helps. Especially when done daily.

© 2026 bZenYoga, Inc. | All rights reserved.

Chair Yoga

1. Seated Mountain (Posture Reset)

- Sit tall with both feet flat on the floor
- Hands rest on your thighs
- Lengthen your spine and imagine a string lifting the crown of your head
- Take 3 deep breaths
- This helps improve posture, breath, and mental focus.

2. Shoulder Rolls

- Inhale as you lift your shoulders up toward your ears
- Exhale and roll them down and back
- Repeat slowly 5 times
- Releases neck and shoulder tension.

3. Cactus Arms (Open the Chest)

- Bend your elbows out to the sides like goalposts
- Inhale, open your arms wide and lift your chest
- Exhale, gently bring elbows toward each other
- Repeat 3–5 times
- Improves posture, opens the chest and heart space.

© 2026 bZenYoga, Inc. | All rights reserved.

Chair Yoga

4. Seated Twist

- Place your left hand on your right knee
- Place your right hand behind you on the seat or back of the chair
- Inhale to sit tall, exhale to gently twist to the right
- Hold for 2–3 breaths, then switch sides
- Stimulates digestion and spinal mobility.

5. Forward Fold (Seated)

- With feet flat, inhale to sit tall
- Exhale and slowly hinge forward from your hips
- Let your hands rest on your thighs, shins, or the floor
- Let your head and neck relax
- Breathe here for 3–5 breaths, then roll up slowly
- Releases back tension and calms the mind.

6. Ankle Rolls & Toe Taps

- Lift one foot slightly off the floor
- Gently rotate your ankle in circles, then reverse
- Point and flex the toes
- Switch sides
- Supports ankle mobility, balance, and circulation.

© 2026 bZenYoga, Inc. | All rights reserved.

Chair Yoga

7. Seated Cat–Cow (Spinal Stretch)

- Place hands on your knees
- Inhale: arch your back gently, lift your chest, look up
- Exhale: round your back, tuck your chin toward your chest
- Repeat 5 times slowly with your breath
- Great for spinal flexibility and relieving stiffness.

8. Grounding Breath with Hand on Heart

- Sit comfortably with one hand over your heart, one on your belly
- Take 3 slow, deep breaths
- Feel your body soften with each exhale
- This is a simple reset for the nervous system.

© 2026 bZenYoga, Inc. | All rights reserved.

Ask Yourself



How Do You Feel Now?

© 2026 bZenYoga, Inc. | All rights reserved.

Mindset

Aging Begins in the Mind

Examples of Aging Mindset

Let's reframe some common thoughts:

- "I'm just getting old" → ✨ "My body is changing, and I can support it."
- "I can't do that anymore" → ✨ "What's one way I can move today that feels good?"
- "I'm falling apart" → ✨ "I'm learning how to take better care of myself."

Speak Kindly to Yourself

"Your body isn't failing you — it's asking you to listen."
"You're not behind — you're becoming."

Mindset isn't about pretending everything is fine. It's about choosing the most supportive thought available in the moment.

Inhale...
Exhale...
Now silently say to yourself:
'I am strong. I am steady. I am supported.'

Even that simple phrase can change your chemistry in real time.

© 2026 bZenYoga, Inc. | All rights reserved.

Mindset

Aging Begins in the Mind

Examples of Aging Mindset

Let's reframe some common thoughts:

- "I'm just getting old" → ✨ "My body is changing, and I can support it."
- "I can't do that anymore" → ✨ "What's one way I can move today that feels good?"
- "I'm falling apart" → ✨ "I'm learning how to take better care of myself."

❤️ Speak Kindly to Yourself

"Your body isn't failing you — it's asking you to listen."
"You're not behind — you're becoming."

Mindset isn't about pretending everything is fine. It's about choosing the most supportive thought available in the moment.

Inhale...
Exhale...
Now silently say to yourself:
'I am strong. I am steady. I am supported.'

Even that simple phrase can change your chemistry in real time.

© 2026 bZenYoga, Inc. | All rights reserved.

Mindset

Practices That Support You

Mindset isn't something you fix — it's something you practice.

We often think mindset is about having a positive attitude all the time.
But real, supportive mindset work is about creating small rituals and thoughts that nudge you back to center — especially when life feels overwhelming or the body feels unfamiliar.

Here are a few practices that can shift your mindset in just a few minutes a day:

1. Gratitude (The Fastest Reset)
Take 30 seconds to name 3 things you're grateful for — out loud or in a journal.
They can be big or small:
"The sun on my face. A warm cup of tea. A body that showed up today."
This trains your brain to notice what's working.

2. Simple Mantras or Affirmations
A short phrase you repeat during the day can help rewire self-talk. Try:

- "I support my body and it supports me."
- "I am safe, strong, and steady."
- "This moment is enough."

Say them when brushing your teeth, during movement, or in traffic.

© 2026 bZenYoga, Inc. | All rights reserved.

Mindset

Practices That Support You

3. Journaling or Reflection
Take 5 minutes to answer:
"How can I care for myself today?"
or
"What's one thought I can let go of?"
This helps you process instead of push down emotions.

4. Breath Before Reaction
Before you respond to a stressful moment, pause and take one deep breath.
This gives your nervous system a chance to settle, and lets your wise self answer — not your stressed one.

5. Choose Curiosity Over Judgment
Instead of "Why can't I do this anymore?" try →
"What would it look like to approach this differently now?"
Curiosity keeps you growing. Judgment keeps you stuck.

These small practices aren't about perfection — they're about creating a safe space in your own mind.

Aging is inevitable. How you experience it is influenced by the mindset you practice daily.

© 2026 bZenYoga, Inc. | All rights reserved.

Connection

You're Not Meant To Do This Alone

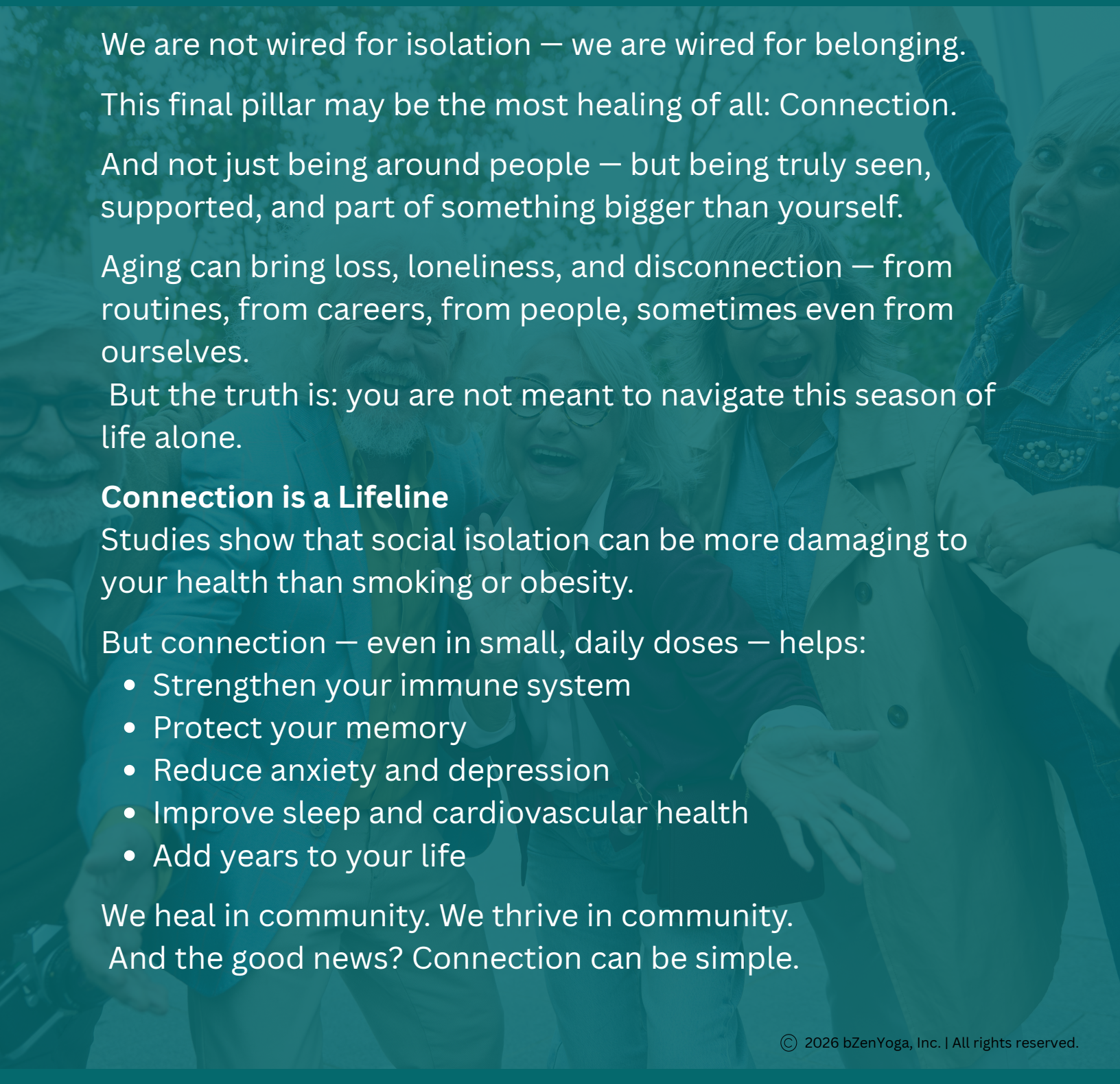

We are not wired for isolation — we are wired for belonging.

This final pillar may be the most healing of all: Connection.

And not just being around people — but being truly seen, supported, and part of something bigger than yourself.

Aging can bring loss, loneliness, and disconnection — from routines, from careers, from people, sometimes even from ourselves.
But the truth is: you are not meant to navigate this season of life alone.

Connection is a Lifeline
Studies show that social isolation can be more damaging to your health than smoking or obesity.

But connection — even in small, daily doses — helps:

- Strengthen your immune system
- Protect your memory
- Reduce anxiety and depression
- Improve sleep and cardiovascular health
- Add years to your life

We heal in community. We thrive in community.
And the good news? Connection can be simple.

© 2026 bZenYoga, Inc. | All rights reserved.

Connection

You're Not Meant To Do This Alone

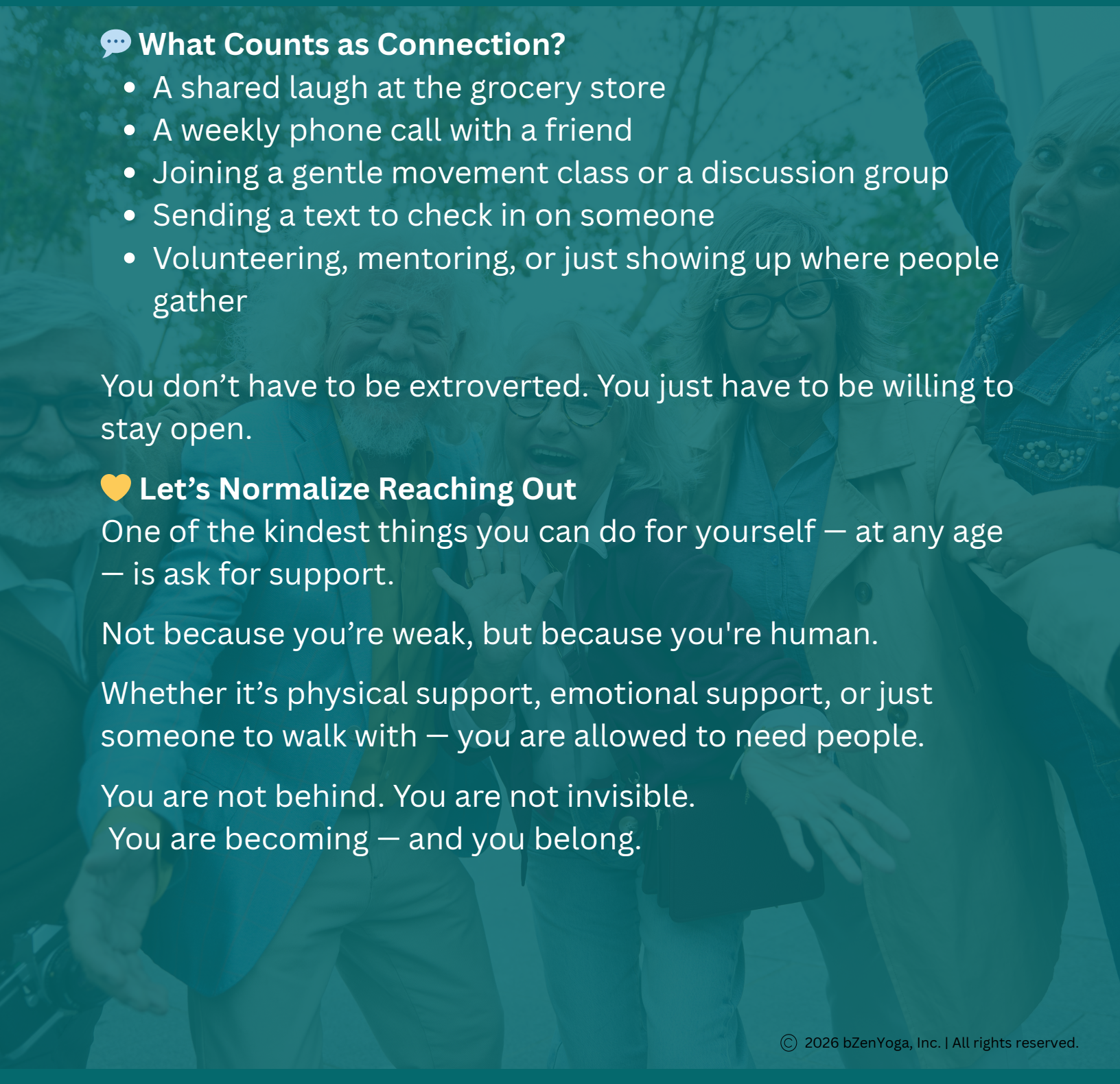

💬 **What Counts as Connection?**

- A shared laugh at the grocery store
- A weekly phone call with a friend
- Joining a gentle movement class or a discussion group
- Sending a text to check in on someone
- Volunteering, mentoring, or just showing up where people gather

You don't have to be extroverted. You just have to be willing to stay open.

💛 **Let's Normalize Reaching Out**

One of the kindest things you can do for yourself — at any age — is ask for support.

Not because you're weak, but because you're human.

Whether it's physical support, emotional support, or just someone to walk with — you are allowed to need people.

You are not behind. You are not invisible.
You are becoming — and you belong.

© 2026 bZenYoga, Inc. | All rights reserved.

Connection

Joy Is An Aging Gracefully Practice

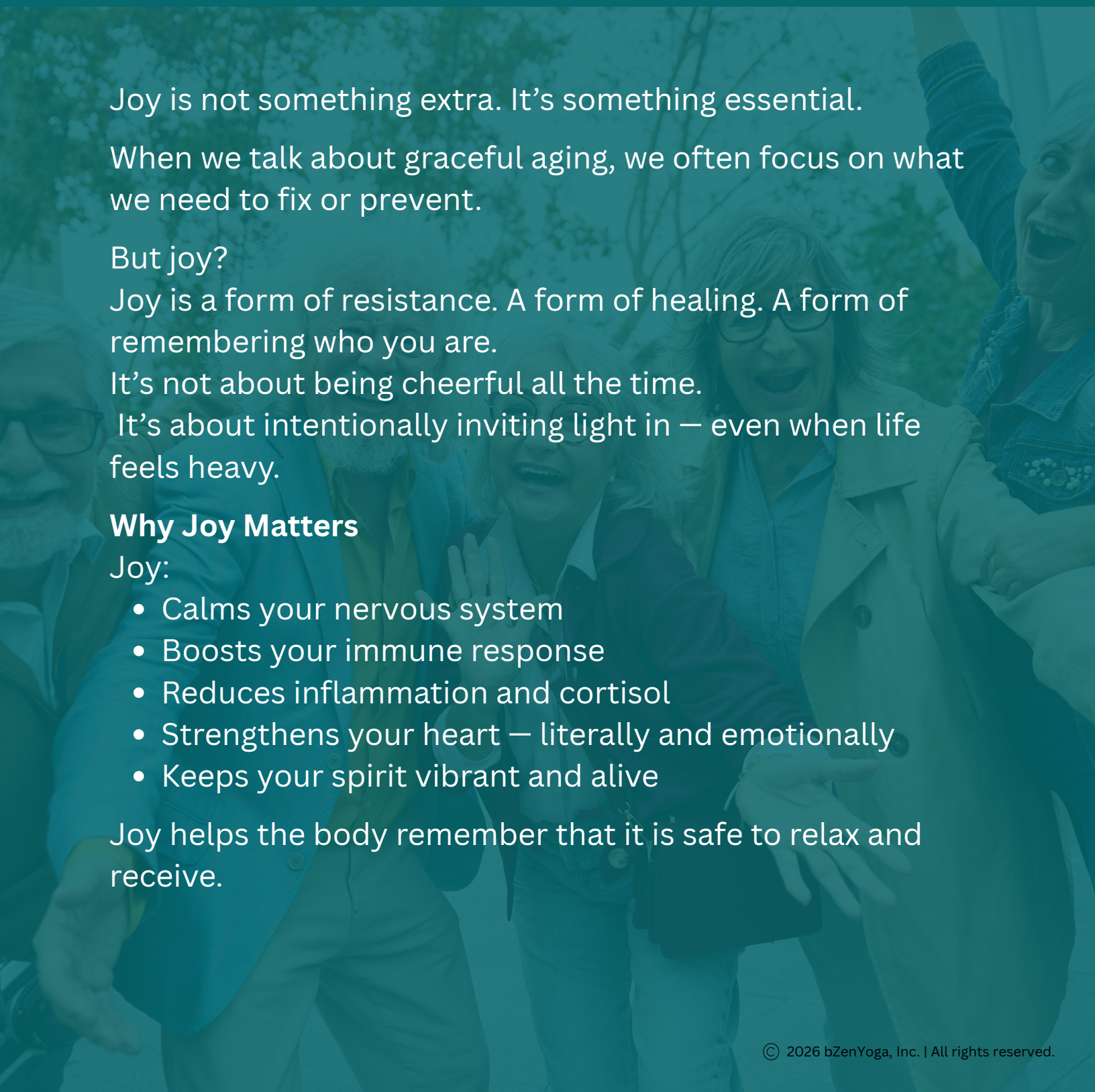

Joy is not something extra. It's something essential.

When we talk about graceful aging, we often focus on what we need to fix or prevent.

But joy?
Joy is a form of resistance. A form of healing. A form of remembering who you are.
It's not about being cheerful all the time.
It's about intentionally inviting light in — even when life feels heavy.

Why Joy Matters

Joy:

- Calms your nervous system
- Boosts your immune response
- Reduces inflammation and cortisol
- Strengthens your heart — literally and emotionally
- Keeps your spirit vibrant and alive

Joy helps the body remember that it is safe to relax and receive.

© 2026 bZenYoga, Inc. | All rights reserved.

Connection

Joy Is An Aging Gracefully Practice

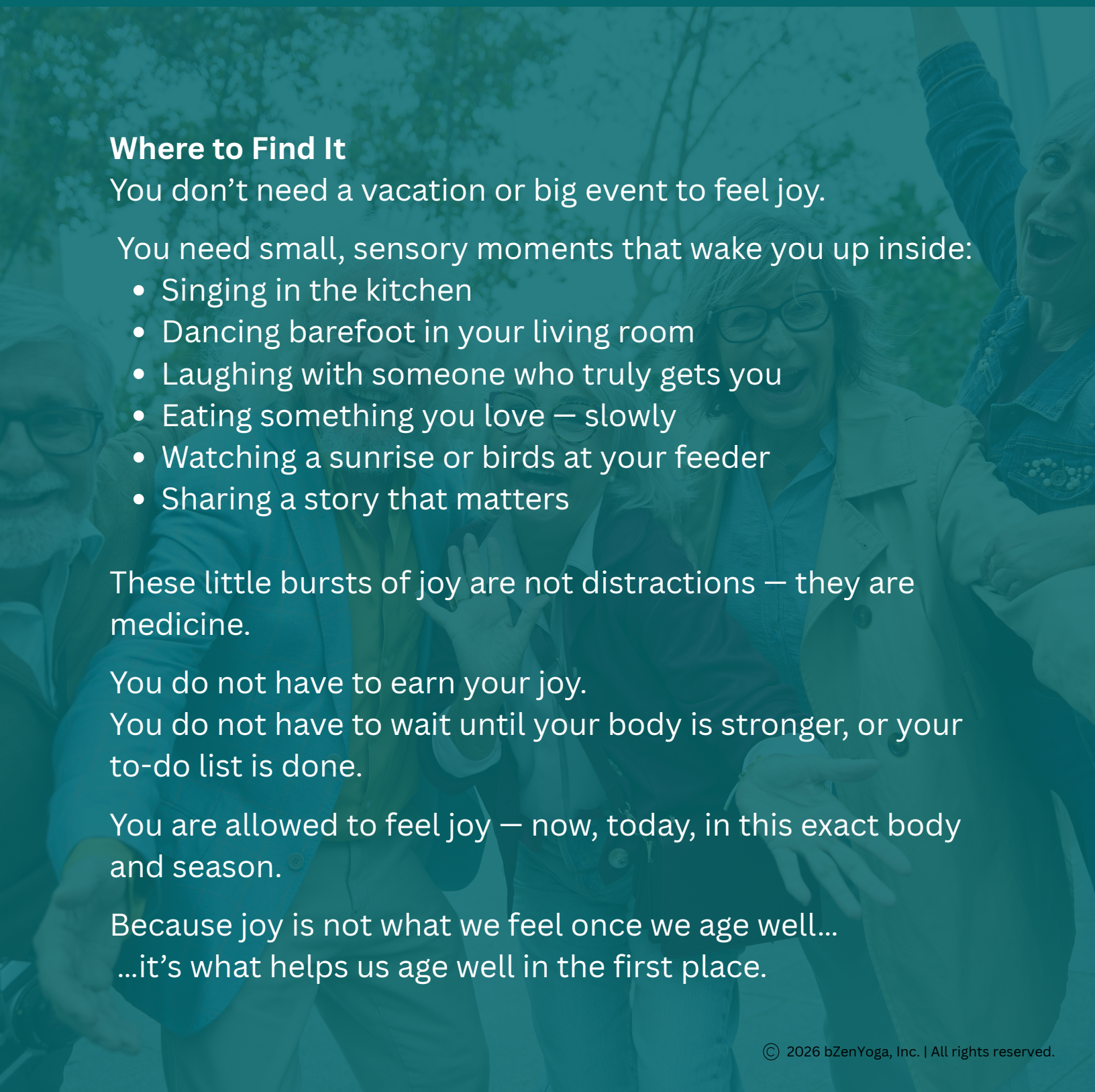

Where to Find It
You don't need a vacation or big event to feel joy.

You need small, sensory moments that wake you up inside:

- Singing in the kitchen
- Dancing barefoot in your living room
- Laughing with someone who truly gets you
- Eating something you love — slowly
- Watching a sunrise or birds at your feeder
- Sharing a story that matters

These little bursts of joy are not distractions — they are medicine.

You do not have to earn your joy.
You do not have to wait until your body is stronger, or your to-do list is done.

You are allowed to feel joy — now, today, in this exact body and season.

Because joy is not what we feel once we age well...
...it's what helps us age well in the first place.

© 2026 bZenYoga, Inc. | All rights reserved.

Connection

Best Ways to Connect

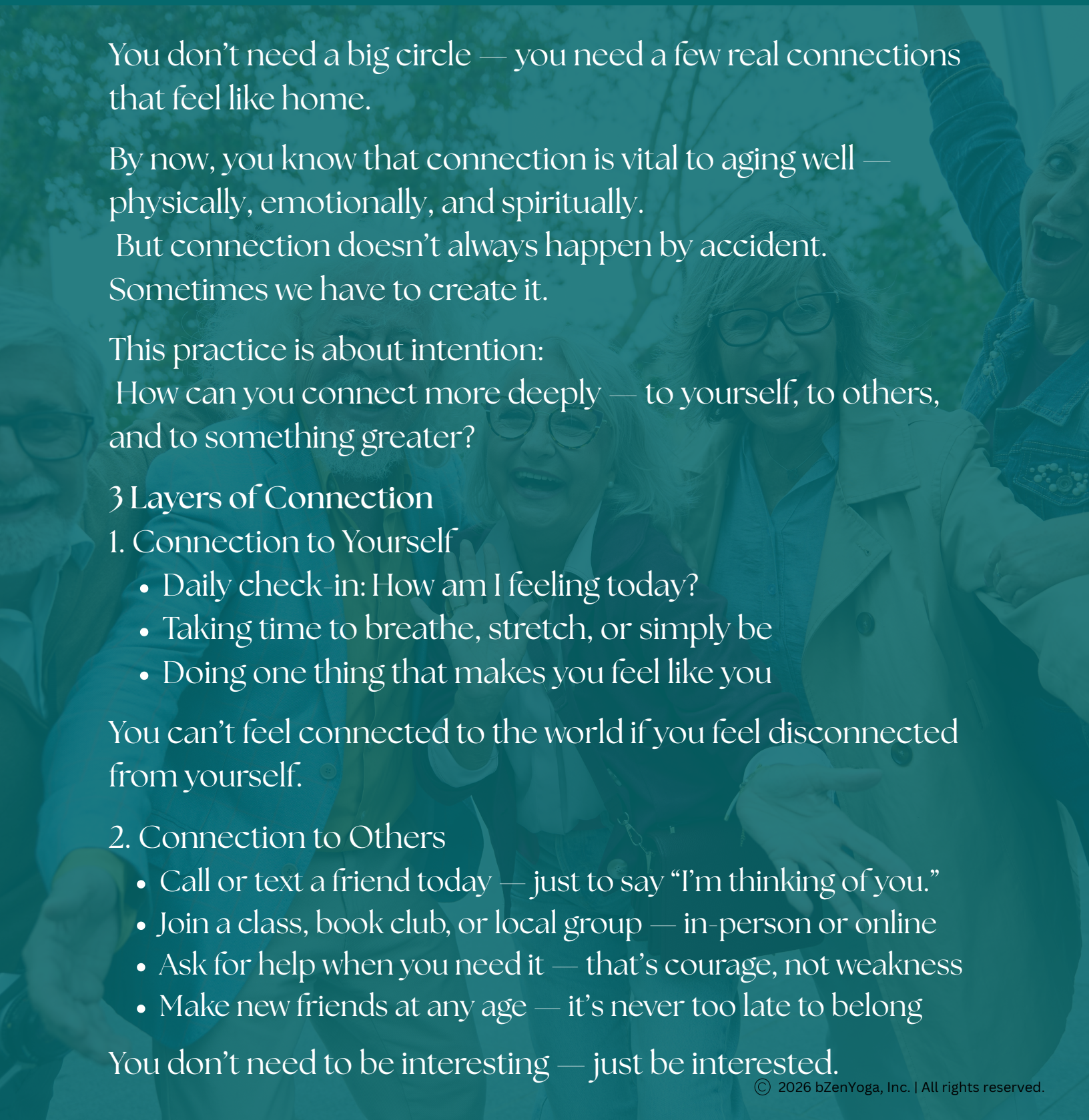

You don't need a big circle — you need a few real connections that feel like home.

By now, you know that connection is vital to aging well — physically, emotionally, and spiritually.
But connection doesn't always happen by accident.
Sometimes we have to create it.

This practice is about intention:
How can you connect more deeply — to yourself, to others, and to something greater?

3 Layers of Connection

1. Connection to Yourself
   - Daily check-in: How am I feeling today?
   - Taking time to breathe, stretch, or simply be
   - Doing one thing that makes you feel like you

You can't feel connected to the world if you feel disconnected from yourself.

2. Connection to Others
   - Call or text a friend today — just to say "I'm thinking of you."
   - Join a class, book club, or local group — in-person or online
   - Ask for help when you need it — that's courage, not weakness
   - Make new friends at any age — it's never too late to belong

You don't need to be interesting — just be interested.

© 2026 bZenYoga, Inc. | All rights reserved.

Connection

Best Ways to Connect

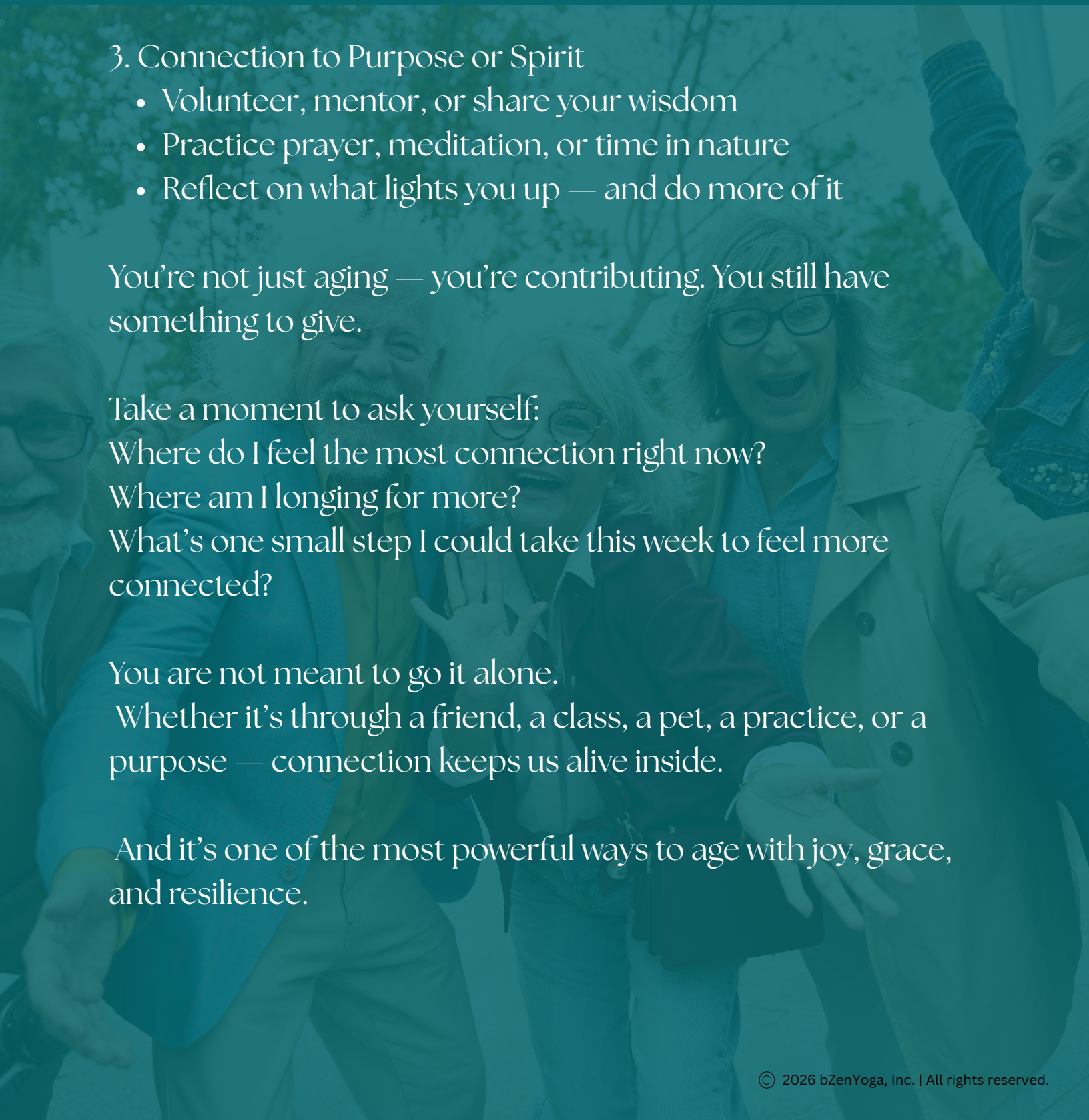

3. Connection to Purpose or Spirit
   - Volunteer, mentor, or share your wisdom
   - Practice prayer, meditation, or time in nature
   - Reflect on what lights you up — and do more of it

You're not just aging — you're contributing. You still have something to give.

Take a moment to ask yourself:
Where do I feel the most connection right now?
Where am I longing for more?
What's one small step I could take this week to feel more connected?

You are not meant to go it alone.
Whether it's through a friend, a class, a pet, a practice, or a purpose — connection keeps us alive inside.

And it's one of the most powerful ways to age with joy, grace, and resilience.

© 2026 bZenYoga, Inc. | All rights reserved.

The 4 Pillars

of Strength, Vitality & Joy

You don't have to do everything. You just have to begin where you are.

As we close, I want to bring us back to the 4 pillars of aging gracefully — not as a checklist, but as a support system for your next chapter.

These are the foundations that can help you feel stronger, more vibrant, and more connected to yourself and your life.

1. Nourishment

Fuel your body with real, supportive nutrients.
Hydrate deeply. Choose foods that love you back.
Use herbs, minerals, teas, and natural remedies to age from the inside out.

Eat for energy. Hydrate for glow. Support with intention.

2. Movement

Move daily — not to shrink your body, but to strengthen your life.
Choose movement that feels good, keeps your joints mobile, and your spirit lifted.

You don't need intensity — you need consistency and care.

© 2026 bZenYoga, Inc. | All rights reserved.

The 4 Pillars

of Strength, Vitality & Joy

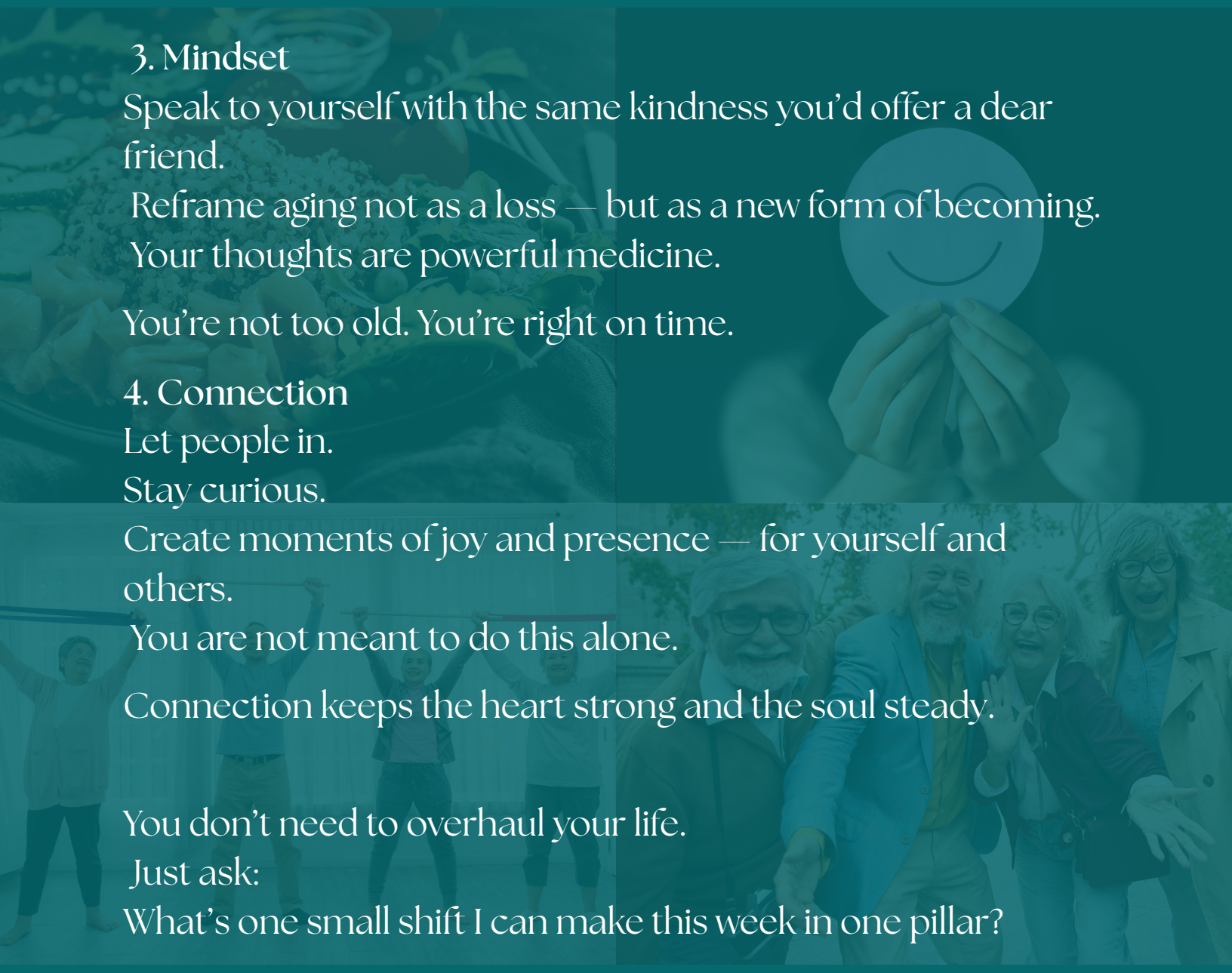

3. Mindset

Speak to yourself with the same kindness you'd offer a dear friend.

Reframe aging not as a loss — but as a new form of becoming.

Your thoughts are powerful medicine.

You're not too old. You're right on time.

4. Connection

Let people in.

Stay curious.

Create moments of joy and presence — for yourself and others.

You are not meant to do this alone.

Connection keeps the heart strong and the soul steady.

You don't need to overhaul your life.

Just ask:

What's one small shift I can make this week in one pillar?

That's how graceful aging begins — one small, loving act at a time.

© 2026 bZenYoga, Inc. | All rights reserved.

The 4 Pillars

of Strength, Vitality & Joy

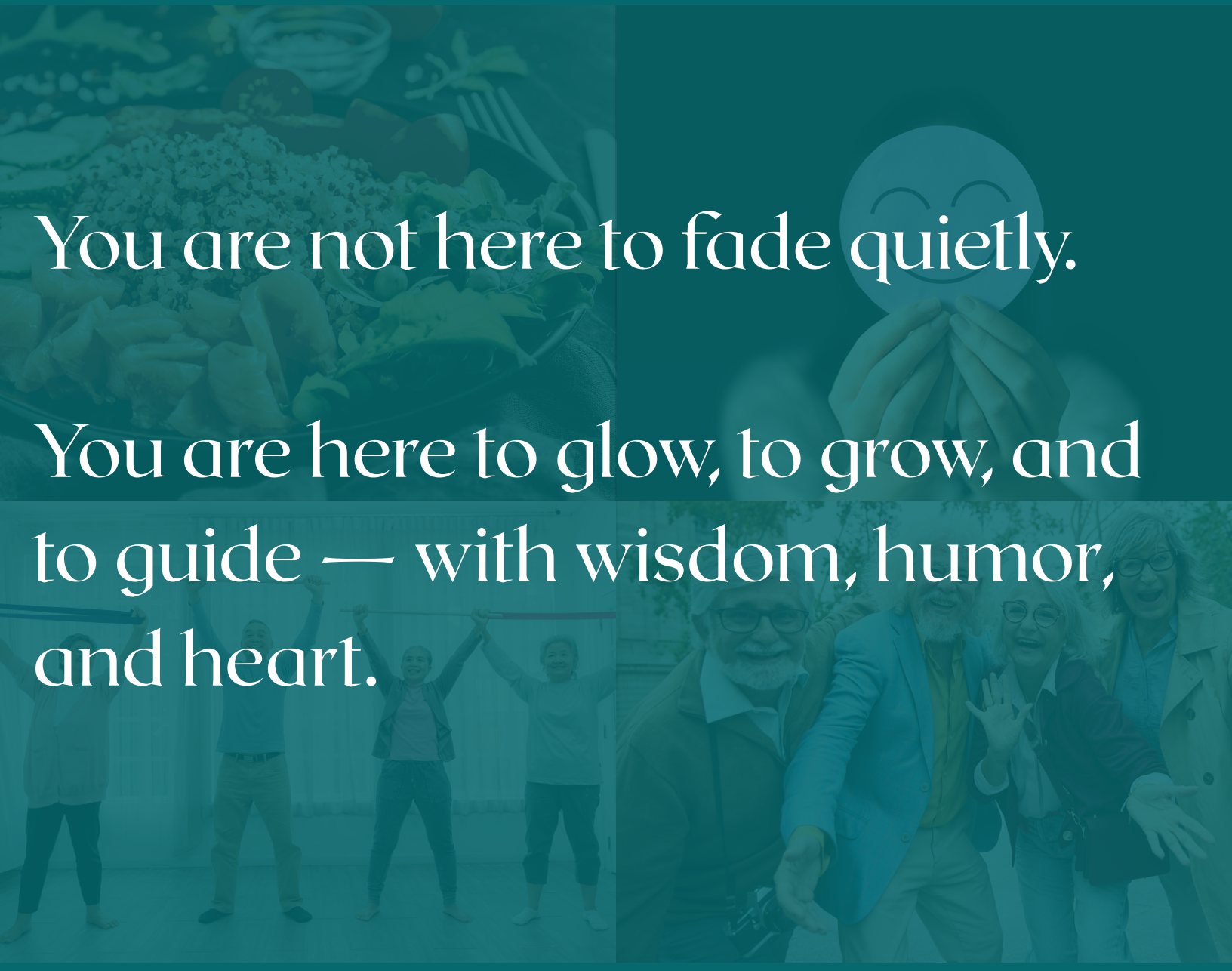

You are not here to fade quietly.

You are here to glow, to grow, and to guide — with wisdom, humor, and heart.

© 2026 bZenYoga, Inc. | All rights reserved.



Thank you so much for joining me on this Aging Gracefully journey.

I hope you're leaving this space feeling more supported, more grounded, and a little more inspired to nourish yourself with intention — in body, mind, and spirit.

If you ever want to stay connected, explore gentle yoga with me, or continue learning, you can find me here.

- Website: www.bzenyoga.com
- Instagram: @bzenyoga
- Email: emily@bzenyoga.com

© 2026 bZenYoga, Inc. | All rights reserved.



© 2026 bZenYoga, Inc. | All rights reserved.

Sources & References

Longevity & Human Lifespan

Sinclair, D. A. (2019). Lifespan: Why we age—and why we don't have to. Atria Books.

National Institutes of Health. (2022). Predicting the maximum human lifespan. NIH Research Matters.
https://www.nih.gov/news-events/nih-research-matters/predicting-maximum-human-lifespan

Nutrient Deficiency & Aging

Linus Pauling Institute, Oregon State University. (n.d.). Micronutrient Information Center.
https://lpi.oregonstate.edu/mic

Centers for Disease Control and Prevention. (2012). Second national report on biochemical indicators of diet and nutrition in the U.S. population.
https://www.cdc.gov/nutritionreport

Soil Depletion & Nutrient Loss in Food

Davis, D. R., Epp, M. D., & Riordan, H. D. (2004). Changes in USDA food composition data for 43 garden crops, 1950–1999. Journal of the American College of Nutrition, 23(6), 669–682.
https://doi.org/10.1080/07315724.2004.10719409

Scientific American. (2011). Dirt poor: Have fruits and vegetables become less nutritious?
https://www.scientificamerican.com/article/soil-depletion-and-nutrition-loss/

Movement, Aging & Longevity

Harvard Health Publishing. (2019). Exercise and aging. Harvard Medical School.
https://www.health.harvard.edu/staying-healthy/exercise-and-aging

Buettner, D. (2012). The Blue Zones: Lessons for living longer from the people who've lived the longest. National Geographic Books.
https://www.bluezones.com

Vitamin D

Harvard T.H. Chan School of Public Health. (n.d.). Vitamin D.
https://www.hsph.harvard.edu/nutritionsource/vitamin-d/

National Institutes of Health, Office of Dietary Supplements. (2023). Vitamin D: Fact sheet for consumers.
https://ods.od.nih.gov/factsheets/VitaminD-Consumer/

Vitamin C

Carr, A. C., & Maggini, S. (2017). Vitamin C and immune function. Nutrients, 9(11), 1211.
https://doi.org/10.3390/nu9111211

Linus Pauling Institute. (n.d.). Vitamin C.
https://lpi.oregonstate.edu/mic/vitamins/vitamin-C

© 2026 bZenYoga, Inc. | All rights reserved.

Sources & References

Magnesium

Volpe, S. L. (2013). Magnesium in disease prevention and overall health. Advances in Nutrition, 4(3), 378S–383S. https://doi.org/10.3945/an.112.003483

National Institutes of Health, Office of Dietary Supplements. (2022). Magnesium: Fact sheet for consumers. https://ods.od.nih.gov/factsheets/Magnesium-Consumer/

Collagen & Aging

Shoulders, M. D., & Raines, R. T. (2009). Collagen structure and stability. Annual Review of Biochemistry, 78, 929–958. https://doi.org/10.1146/annurev.biochem.77.032207.120833

Clark, K. L., et al. (2008). 24-week study on the use of collagen hydrolysate as a dietary supplement in athletes with activity-related joint pain. Current Medical Research and Opinion, 24(5), 1485–1496.

Gut Health & Probiotics

Mayer, E. A., Tillisch, K., & Gupta, A. (2015). Gut/brain axis and the microbiota. Journal of Clinical Investigation, 125(3), 926–938. https://doi.org/10.1172/JCI76304

National Center for Complementary and Integrative Health. (n.d.). Probiotics: What you need to know. https://nccih.nih.gov/health/probiotics

Herbal Medicine & Natural Remedies

National Center for Complementary and Integrative Health. (n.d.). Herbs at a glance. https://nccih.nih.gov/health/herbsataglance

Natural Medicines Database. (2023). Pau d'Arco (Tabebuia impetiginosa). https://naturalmedicines.therapeuticresearch.com

Stress, Sleep & Nervous System

American Psychological Association. (2013). Stress and health. https://www.apa.org/topics/stress/health

Irwin, M. R. (2015). Why sleep is important for health. The American Journal of Psychiatry, 172(12), 1171–1176. https://doi.org/10.1176/appi.ajp.2015.15070901

📝 Optional Slide Footer Text

You may want to include this line on your final slide or handout:

Sources selected from peer-reviewed journals, NIH, Harvard Medical School, and nationally recognized research institutions.

© 2026 bZenYoga, Inc. | All rights reserved.

Sharing is Caring!

You've just taken a powerful step in reclaiming strength, vitality, and joy — but don't stop here...

Want more gentle movement, daily inspiration, and community support?
Come be part of my free online group, Yoga Over 40, where we:

- Stretch and strengthen together
- Share mindset and lifestyle tips
- Celebrate aging gracefully
- Laugh, learn, and stay connected

Join the Yoga Over 40 Facebook Group
This is where I show up every day with love, insight, and encouragement and I'd love to see you there too.



If you found something in this guide helpful,
send it with a note saying, "This made me think of you."
You never know who needs a little more support today.
Because aging gracefully isn't a solo journey —
we're meant to rise together.

Emily

© 2026 bZenYoga, Inc. | All rights reserved.

Social Contact



Click HERE to subscribe to our You Tube channel @bZenYoga. New episodes each week.



Click HERE to follow me @emZenYoga on Instagram for weekly mini trainings and exclusive behind the scenes content.



Click HERE to join my FREE community bZen Yoga | Women Redefining Health & Wellness Over 40, and get access to exclusive workshops and live training events.



Click HERE to follow me @EmilyWalshRibeiro for daily micro trainings to help you find your Zen in 90 seconds or less.



Click HERE to follow me @bZenYoga for self-care guidance and resources to help you feel better and live better.

© 2026 bZenYoga, Inc. | All rights reserved.

Resources

YOGA OVER 40

THIS IS OUR PRIVATE COMMUNITY, A SUPPORTIVE SPACE FOR TIPS, TECHNIQUES, AND INSPIRATION TO HELP YOU ON YOUR WELLNESS JOURNEY. ENJOY EXCLUSIVE WEEKLY CONTENT, EXPERT TIPS, AND CURATED ADVICE ON HEALTH & WELLNESS FOR HEALTHY AGING.
CLICK HERE TO JOIN.



12 WEEK WELLNESS JOURNEY

REDEFINE YOUR FUTURE WITH THIS HOLISTIC LIFESTYLE TRAINING. YOU'LL CREATE NEW WELLNESS HABITS, AND WILL SEE REAL RESULTS AS YOU UP-LEVEL YOUR ENERGY AND LEARN BEST PRACTICES FOR YOUR FITNESS, MINDFULNESS, NUTRITION AND SELF-CARE.
CLICK HERE TO CHECK IT OUT!



YOGA LIFE COACHING

WHERE MINDFULNESS MEETS MEANINGFUL ACTION. GUIDED BY YOGA PRINCIPLES, WE FOCUS ON PERSONAL GROWTH, PHYSICAL WELLNESS, AND MENTAL CLARITY TO HELP YOU UNCOVER YOUR HAPPIEST, MOST BALANCED SELF. CLICK HERE TO LEARN MORE ABOUT THE PROGRAM.



bZen Yoga

© 2026 bZenYoga, Inc. | All rights reserved.